woodlot0007
BCIT FOREST SOCIETY

Woodlot W0007
Timber Supply Contribution

- Contributing Forest Age 0 - 20 yrs
- Contributing Forest Age 21 - 80 yrs
- Contributing Forest Age > 80 yrs

- Contributing (Rotational WTP)
- Partially Contributing (RMZ)
- Not Contributing (Riparian WTP)
- Not Contributing (Permanent WTP or RRZ)
- Not Contributing (Roads & Buildings)

0 250 500 Meters

November 16, 2001
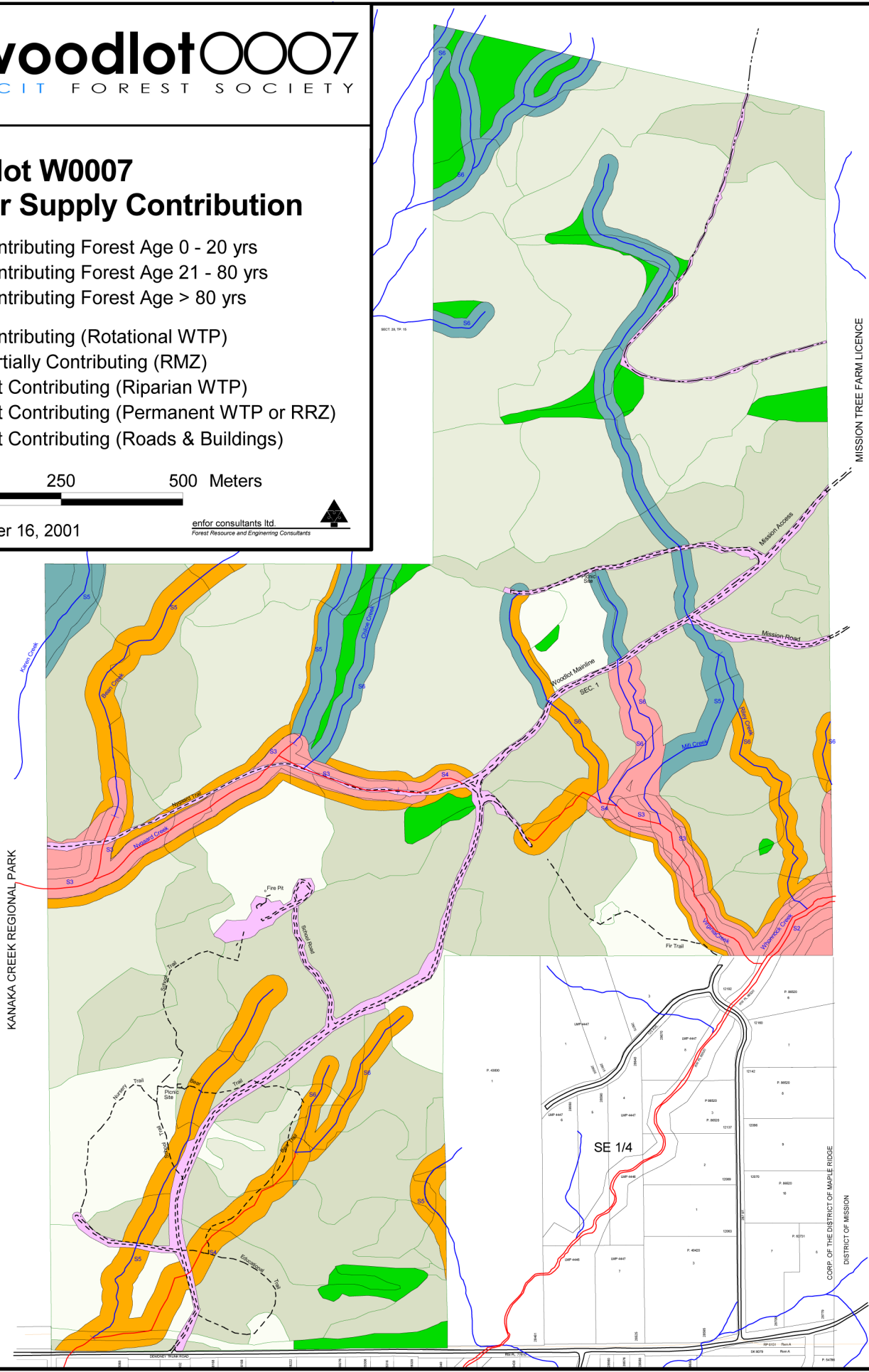
enfor consultants ltd.
Forest Resource and Engineering Consultants